



Planning Permit No. C/PP/123/10

APPROVED

SUBJECT TO THE CONDITIONS IN THIS OFFICE LETTER.

No. C/17172/94 Date 11/11/94

FOR MEMBER SECRETARY
MADRAS METROPOLITAN
DEVELOPMENT AUTHORITY
MADRAS - 600 008

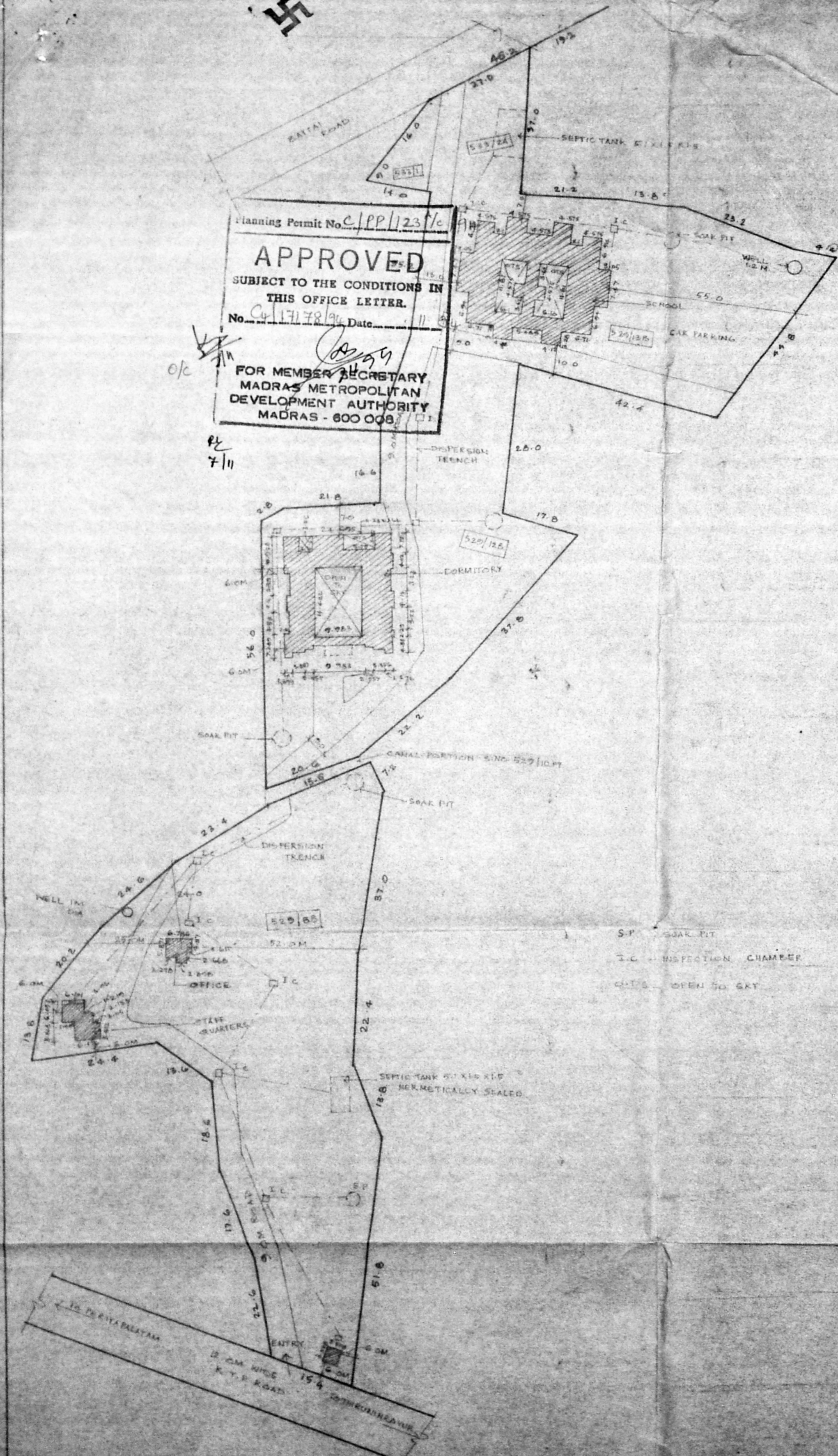

AREA DETAILS

1. S No 529/13B → 48 CENTS	1926.44
2. S No 529/13B → 36 CENTS	1444.83
3. S No 533/12A → 20 CENTS	802.68
4. S No 529/8B → 32 CENTS	1284.29
5. S No 533/ → 10 CENTS	401.34
6. S No 529/8C → 64 CENTS	2568.58
7. S No 529/12B → 54 CENTS	2167.24
10596.4 M²	

DESCRIPTION	GROUND FLOOR	FIRST FLOOR
	Sq.M	Sq.M
1. DORMITORY BUILDING	498.62	490.12
2. SCHOOL BUILDING	502.19	-
3. STAFF BLOCK	57.696	-
4. OFFICE BLOCK	31.68	-
5. SECURITY BLOCK	12.30	-
1. TOTAL BUILTUP AREA		1592.61 M ²
2. CAR PARKING		30 Nos

SITE PLAN SCALE 1:750

ALL DIMENSIONS ARE IN METERS

NORTH

DATE JOB NO. REVISION

CLIENT: BALVIKA KENDRA
1, 6TH MAIN ROAD
LAKSHMI PURAM
THIRUVAMIYUR

JOB WORKED: S.G CONSTRUCTIONS
6, SASTRI AVENUE
RAJAJINAGAR
VILLIVAKKAM - MS 49

COLOUR INDEX

SITE BOUNDARY COLOURED	<input type="checkbox"/>
ROAD COLOURED	<input type="checkbox"/>
PROPOSED COLOURED	<input type="checkbox"/>
SEWER COLOURED	<input type="checkbox"/>

PROPOSED ORPHANAGE AND SCHOOL IN
S NOS 529/8B, 529/12B, 529/13B
533/1 533/2A AT PALAVEDU
VILLAGE, VILLAGE NO 54 VILLIVAKKAM
PANCHAYAT UNION, SAIDAPET TQ.

SECRETARY,
Bal Vikas Kendra
Madras-600 010

D. Senthilathan
17/11/94

D. SENTHILATHAN, BE, M.I.E.
CHARTERED ENGINEER & CONSULTANT
LICENSED SURVEYOR CLASS I NO: 137

Corporation of Madras, 66, Ambattur Township
Res: A-1, 235 1 Block 3, off: P.H.M.T.H. Rd
Kambur Colony, 10, opposite Nathamuni
Annal Nagar (Near Bus Depot) Villivakkam
Madras-60
Ph. 6267222

LICENSED SURVEYOR CHIEF SECRETARY

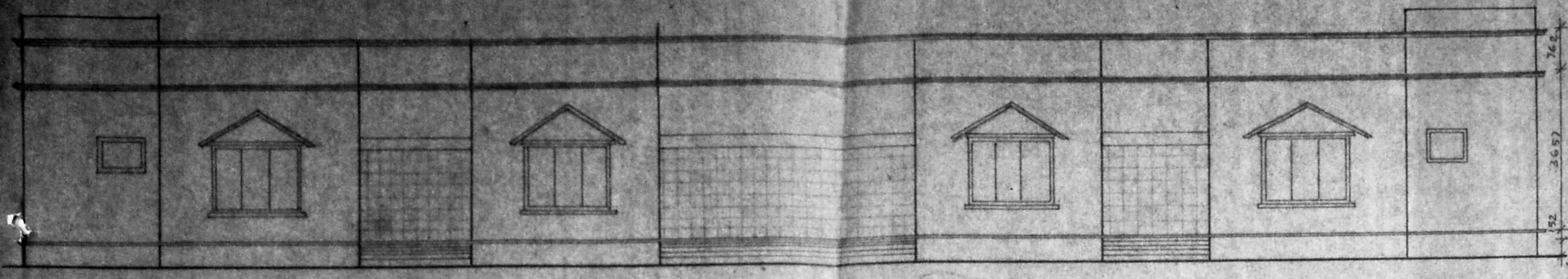

SCHOOL ELEVATION

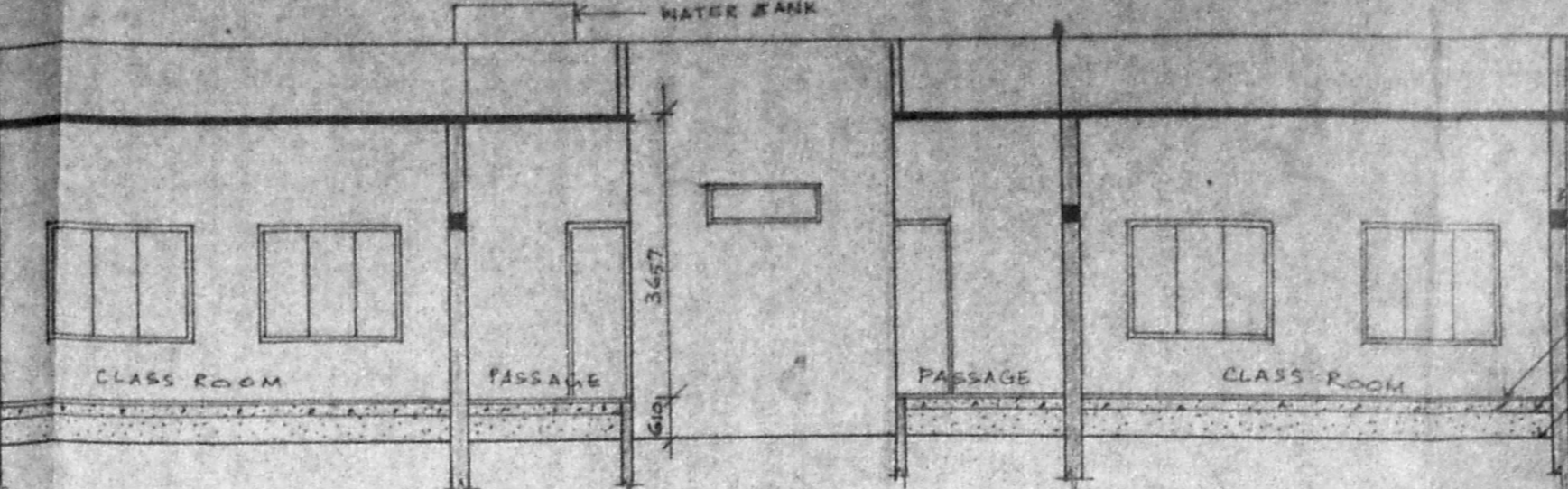

SECTION ON AA

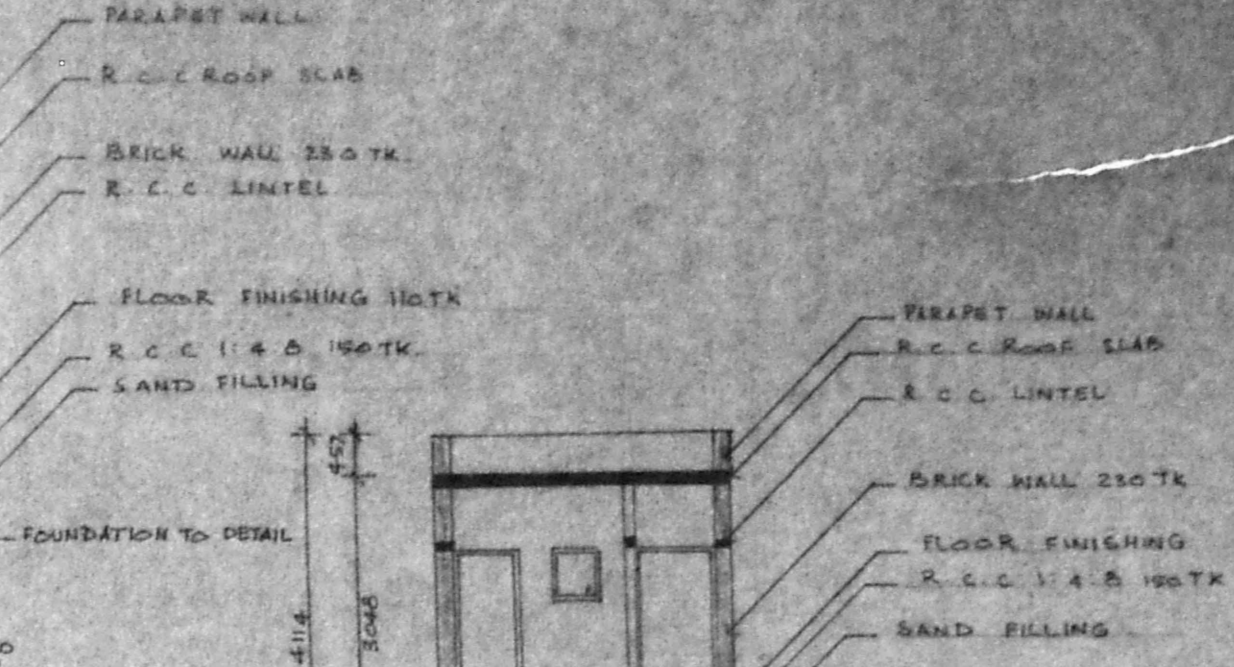

SECTION ON 'GG'

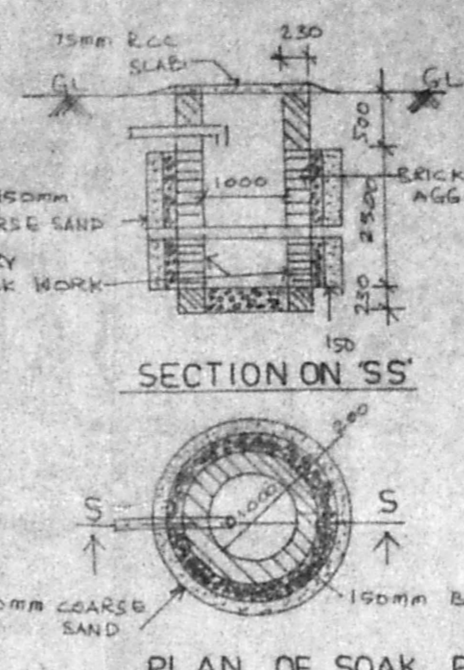

PLAN OF SOAK PIT

Planning Permit No. 6/PP/123 B/2/94

APPROVED
SUBJECT TO THE CONDITIONS IN
THIS OFFICE LETTER.

No. 11773 B/2/94

FOR MEMBER SECRETARY
MADRAS METROPOLITAN
DEVELOPMENT AUTHORITY
MADRAS - 600 008

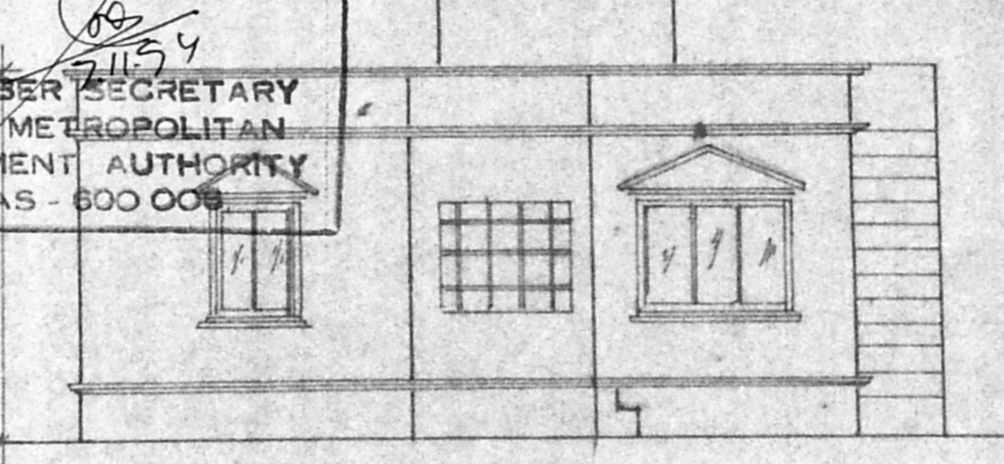

FRONT ELEVATION STAFF QUARTERS

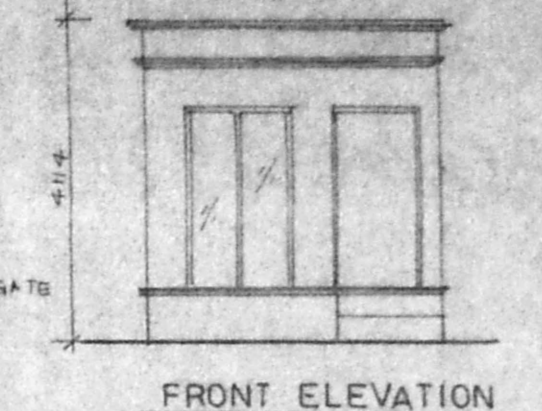

FRONT ELEVATION

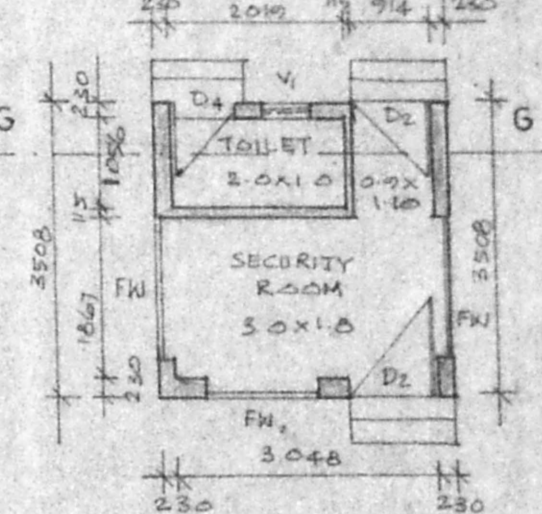

PLAN OF SECURITY ROOM

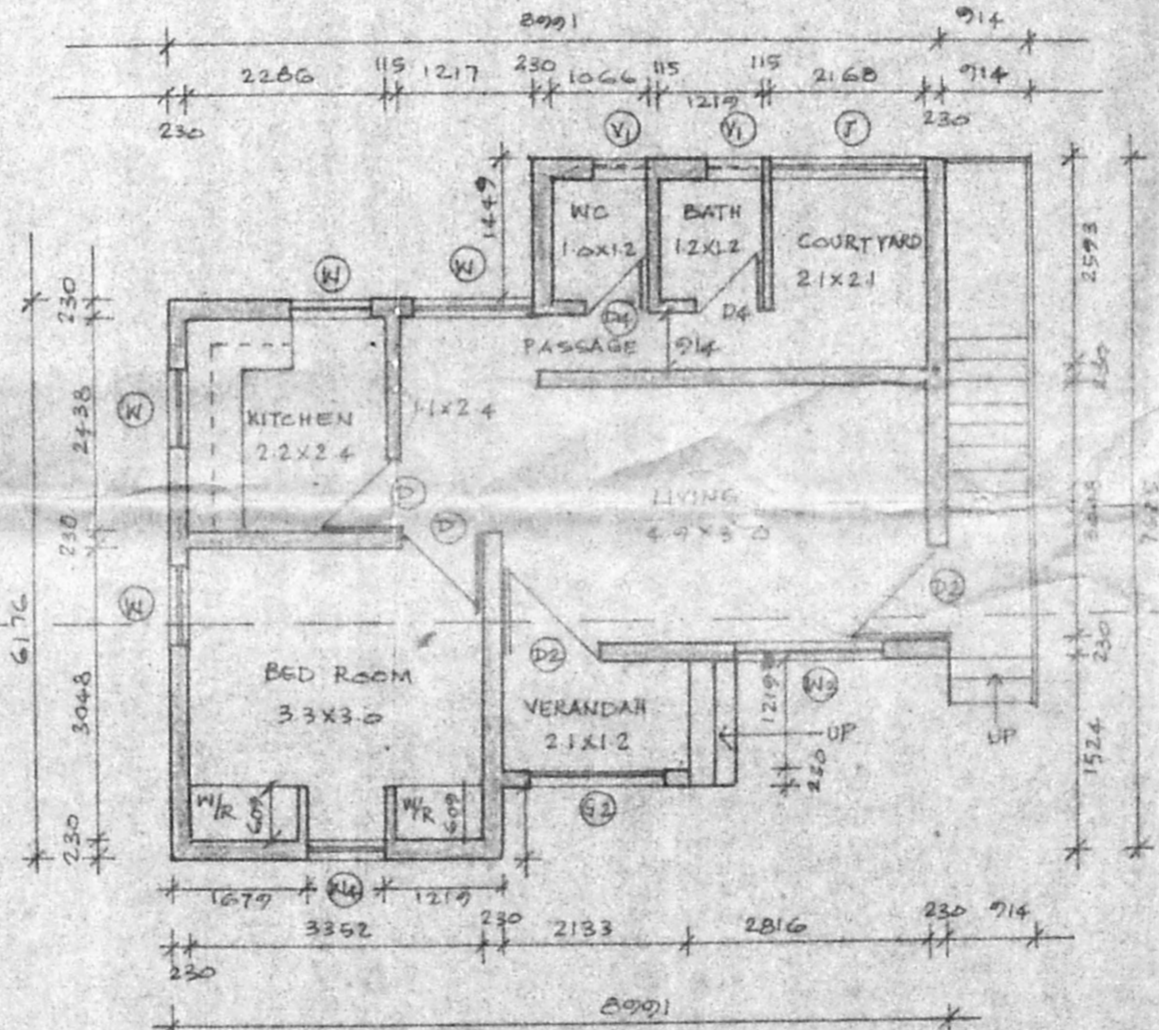

PLAN OF STAFF QUARTERS

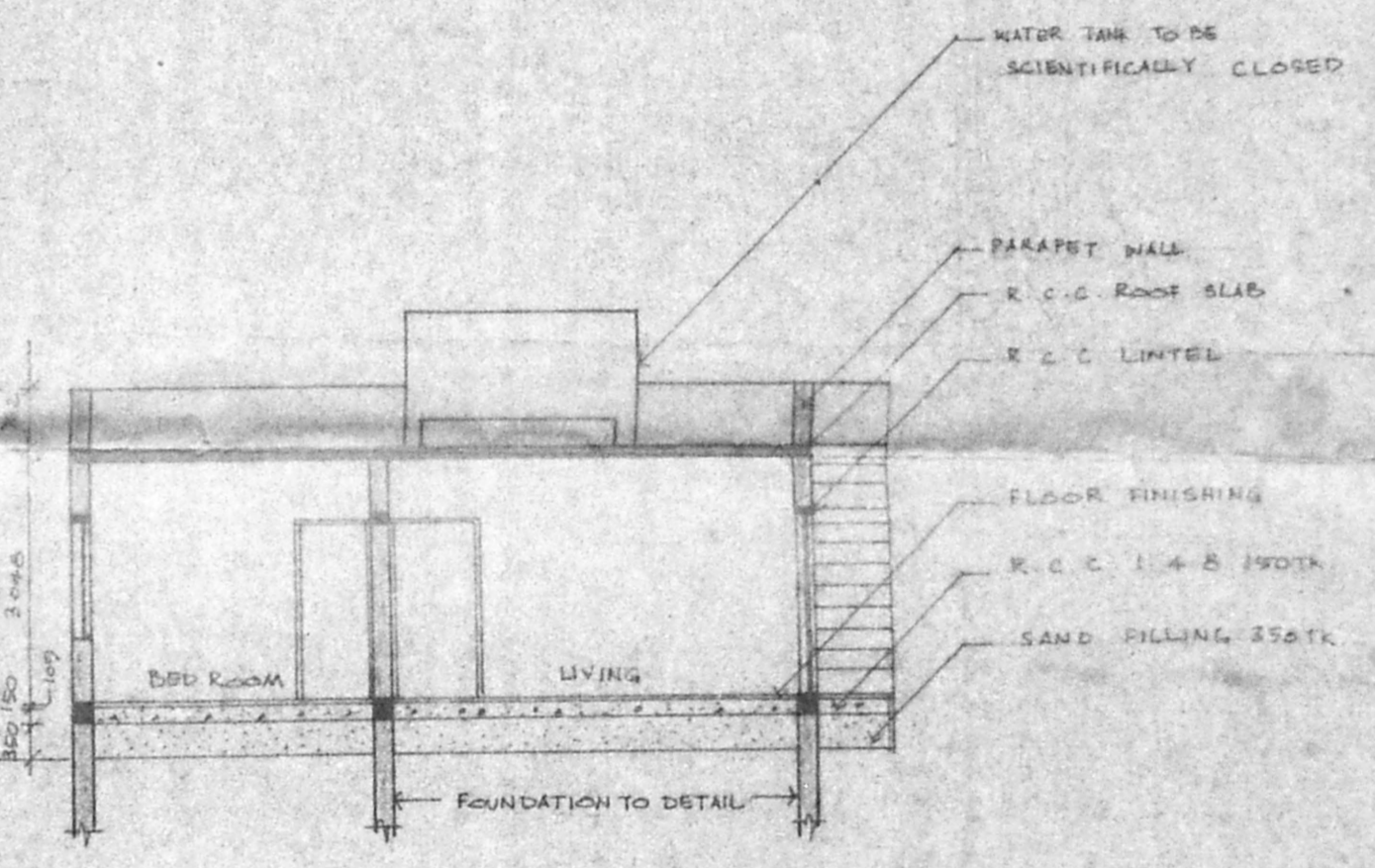

SECTION ON 'AB'

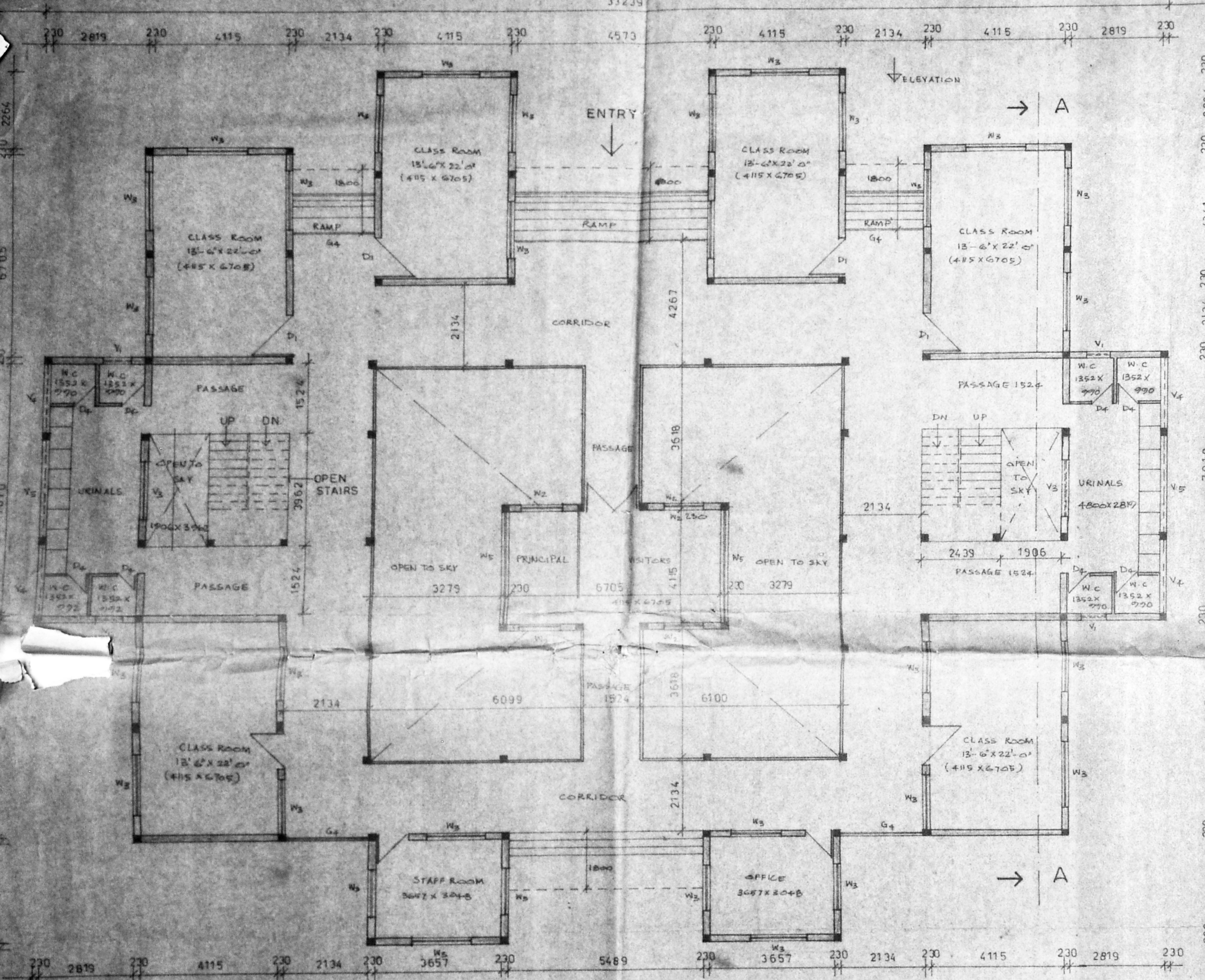

SCHOOL GROUND FLOOR PLAN

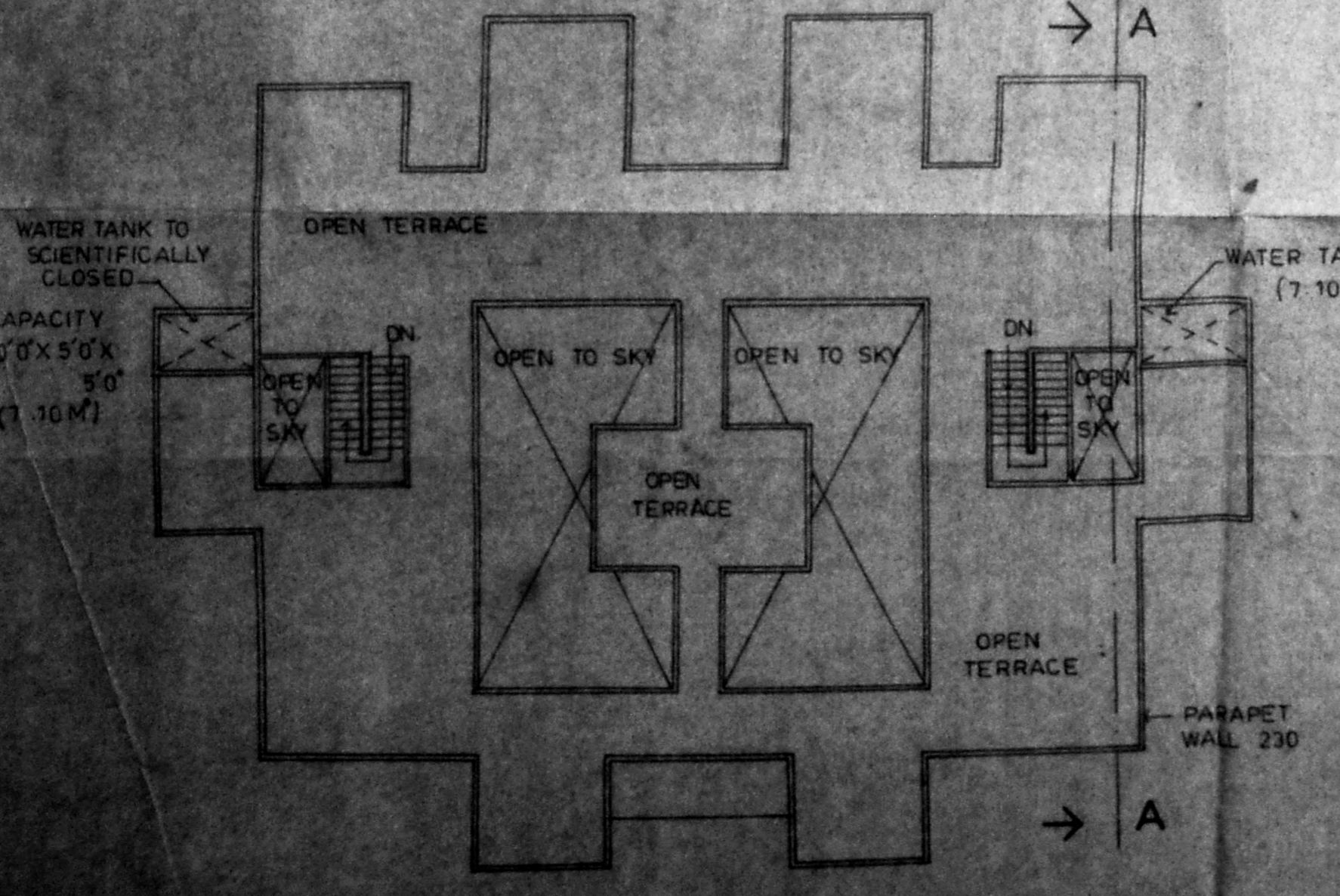

SCHOOL - TERRACE FLOOR PLAN
SCALE 1:200

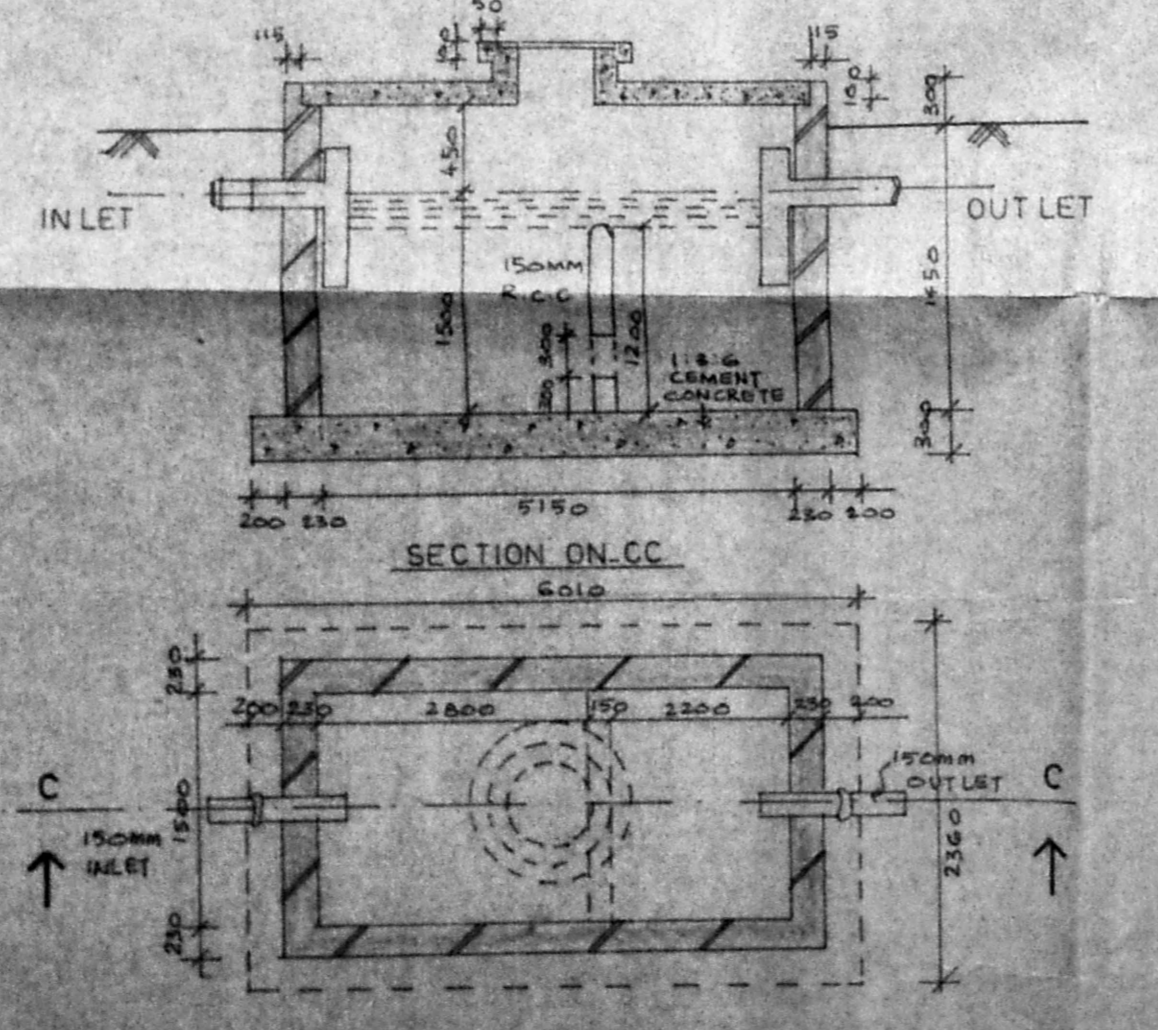

PLAN OF SEPTIC TANK
SCALE 1:50

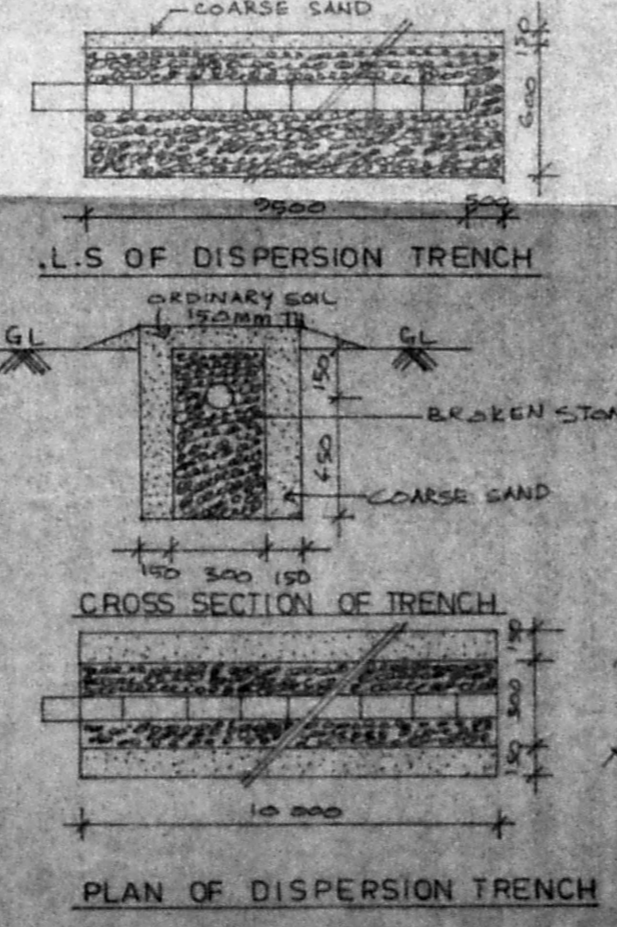

PLAN OF DISPERSION TRENCH

LOCATION PLAN
NOT TO SCALE

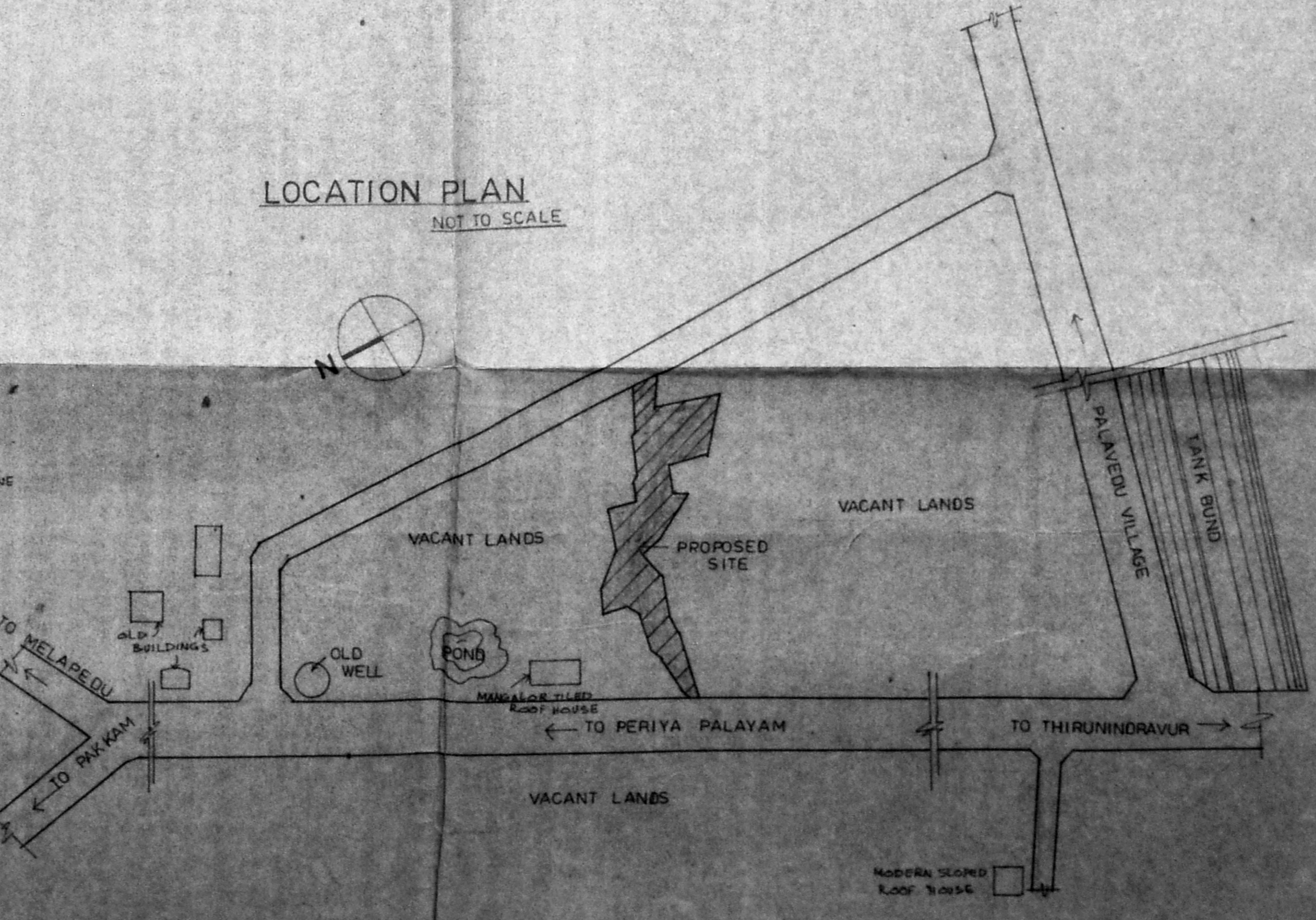

TYPE	SIZE	DESCRIPTION
S.W.	2'x2'x6'	COUNTRY WOOD PANELLED DOOR GLAZED WINDOW
D1	7'x2'x1'	S.M. PANELLED DOOR
D2	6'x1'x1'	"
D3	6'x2'x1'	C.M. PANELLED DOOR (OR) POLYVINYL DOOR
D4	6'x2'x1'	"
D5	6'x1'x1'	COUNTRY WOOD GLAZED WINDOW
W1	1'x2'x1'	"
W2	1'x2'x1'	"
W3	1'x2'x1'	"
W4	1'x2'x1'	"
W5	1'x2'x1'	"
W6	1'x2'x1'	"
W7	1'x2'x1'	"
W8	1'x2'x1'	"
W9	1'x2'x1'	"
W10	1'x2'x1'	"
W11	1'x2'x1'	"
W12	1'x2'x1'	"
W13	1'x2'x1'	"
W14	1'x2'x1'	"
W15	1'x2'x1'	"
W16	1'x2'x1'	"
W17	1'x2'x1'	"
W18	1'x2'x1'	"
W19	1'x2'x1'	"
W20	1'x2'x1'	"
W21	1'x2'x1'	"
W22	1'x2'x1'	"
W23	1'x2'x1'	"
W24	1'x2'x1'	"
W25	1'x2'x1'	"
W26	1'x2'x1'	"
W27	1'x2'x1'	"
W28	1'x2'x1'	"
W29	1'x2'x1'	"
W30	1'x2'x1'	"
W31	1'x2'x1'	"
W32	1'x2'x1'	"
W33	1'x2'x1'	"
W34	1'x2'x1'	"
W35	1'x2'x1'	"
W36	1'x2'x1'	"
W37	1'x2'x1'	"
W38	1'x2'x1'	"
W39	1'x2'x1'	"
W40	1'x2'x1'	"
W41	1'x2'x1'	"
W42	1'x2'x1'	"
W43	1'x2'x1'	"
W44	1'x2'x1'	"
W45	1'x2'x1'	"
W46	1'x2'x1'	"
W47	1'x2'x1'	"
W48	1'x2'x1'	"
W49	1'x2'x1'	"
W50	1'x2'x1'	"
W51	1'x2'x1'	"
W52	1'x2'x1'	"
W53	1'x2'x1'	"
W54	1'x2'x1'	"
W55	1'x2'x1'	"
W56	1'x2'x1'	"
W57	1'x2'x1'	"
W58	1'x2'x1'	"
W59	1'x2'x1'	"
W60	1'x2'x1'	"
W61	1'x2'x1'	"
W62	1'x2'x1'	"
W63	1'x2'x1'	"
W64	1'x2'x1'	"
W65	1'x2'x1'	"
W66	1'x2'x1'	"
W67	1'x2'x1'	"
W68	1'x2'x1'	"
W69	1'x2'x1'	"
W70	1'x2'x1'	"
W71	1'x2'x1'	"
W72	1'x2'x1'	"
W73	1'x2'x1'	"
W74	1'x2'x1'	"
W75	1'x2'x1'	"
W76	1'x2'x1'	"
W77	1'x2'x1'	"
W78	1'x2'x1'	"
W79	1'x2'x1'	"
W80	1'x2'x1'	"
W81	1'x2'x1'	"
W82	1'x2'x1'	"
W83	1'x2'x1'	"
W84	1'x2'x1'	"
W85	1'x2'x1'	"
W86	1'x2'x1'	"
W87	1'x2'x1'	"
W88	1'x2'x1'	"
W89	1'x2'x1'	"
W90	1'x2'x1'	"
W91	1'x2'x1'	"
W92	1'x2'x1'	"
W93	1'x2'x1'	"
W94	1'x2'x1'	"
W95	1'x2'x1'	"
W96	1'x2'x1'	"
W97	1'x2'x1'	"
W98	1'x2'x1'	"
W99	1'x2'x1'	"
W100	1'x2'x1'	"

SPECIFICATION

- FOUNDATION IN R.C.C. FOOTING 1:2:4 THE LAYER OF THE MAIN WALLS OVER 150 TK CONCRETE LAID OVER 150 TK LAYER OF SAND
- SUPER STRUCTURE IN B.W IN C.M. 1:5
- WOOD WORK USING C.M. WITH GRILL WORK
- ROOF SLAB IN R.C.C. 1:2:4
- PLASTERING WALLS IN C.M. 1:5 IN INTERIOR
- WEATHERING COARSE 4 TK USING BRICK JELLY CONCRETE IN LIME MORTAR WITH TWO LAYER OF PRESSED TILES

COLOUR INDEX

- PROPOSED WORK SHOWN THUS
- SEWER LINE SHOWN THUS
- SITE BOUNDARY SHOWN
- ROAD SHOWN THUS

AREA STATEMENT

	IN SQ. FT.	IN SQ. MT.
1 STAFF QUARTERS	521.02	57.996
2 SECURITY	132.35	12.30
3 SCHOOL	5398.0	502.19

D. Senthilamban
21/7/94

D. SENTHILAMBAN, B.E. M.I.E.
CHARTERED ENGINEER & CONSULTANT
LICENSED SURVEYOR CLASS I NO: 137

Corporation of Madras - 600 008 (T. Nagar)
Bldg. A-1, 215, Block 3rd St. Offer 9th, M.T. Rd. No
Nambur Colony, (Opposite Namburam)
Manager, (Near Bus Dupot) Villivakkam
Madras-40. Madras-49
Ph. 6267222 Ph. 6265540

LICENSED SURVEYOR (OWNER) CHIEF SECRETARY

SCALE 1:100 ALL DIMENSIONS IN MM

PROPOSED ORPHANAGE AND SCHOOL IN
S. NO. 529/8, 529/12B, 529/13B, 533/1A
533/2A AT PALAVEDU VILLAGE, VILLAGE NO. 54
VILLIVAKKAM TOWN PANCHAYAT
SAIDAPET TALUK, MADRAS

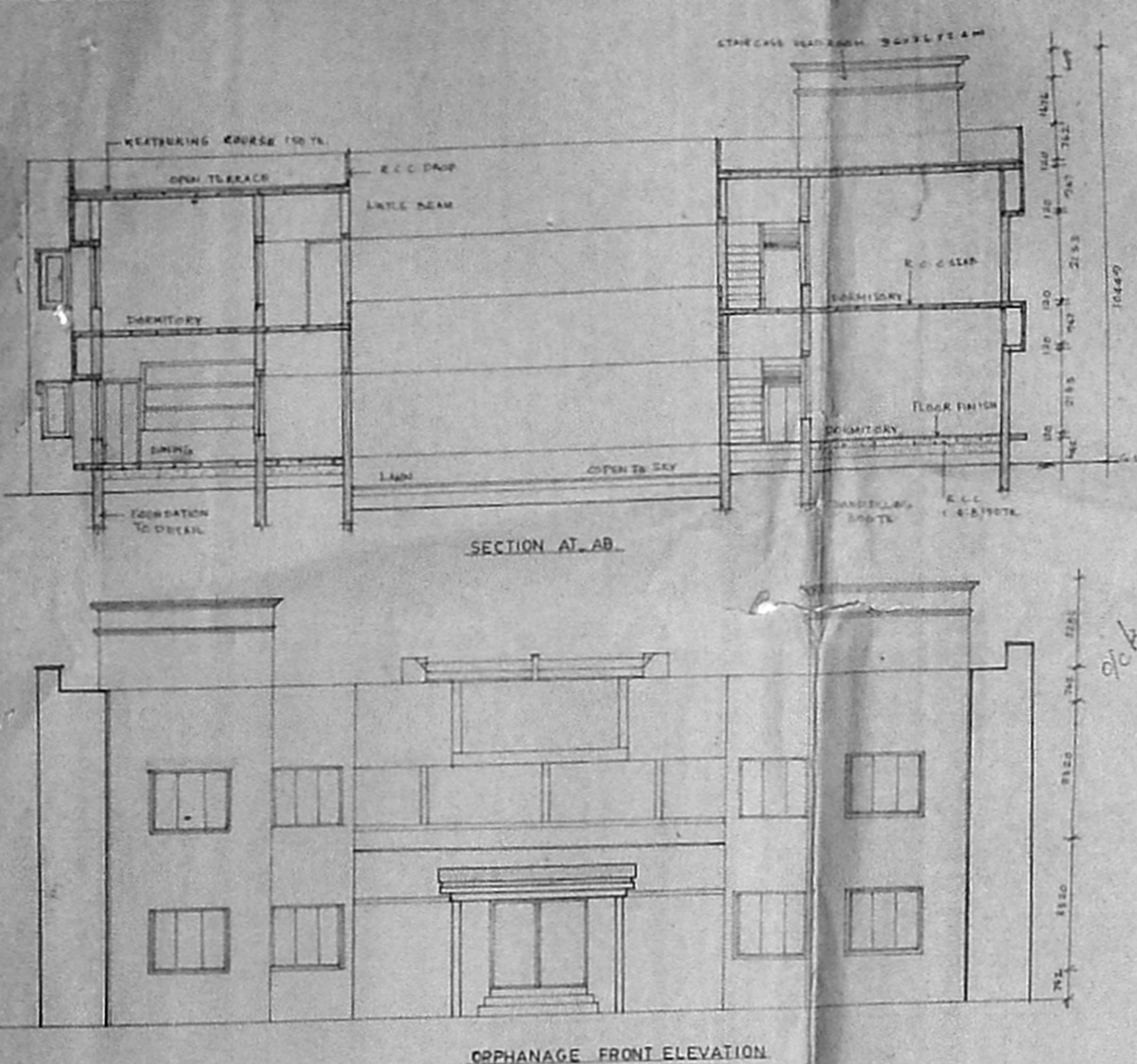

Planning Permit No. 21/11/1239
APPROVED
 SUBJECT TO THE CONDITIONS IN THIS OFFICE LETTER.
 No. 117149 Date: 10/11/94
 FOR MEMBER SECRETARY
 MADRAS METROPOLITAN
 DEVELOPMENT AUTHORITY
 MADRAS - 600 008.

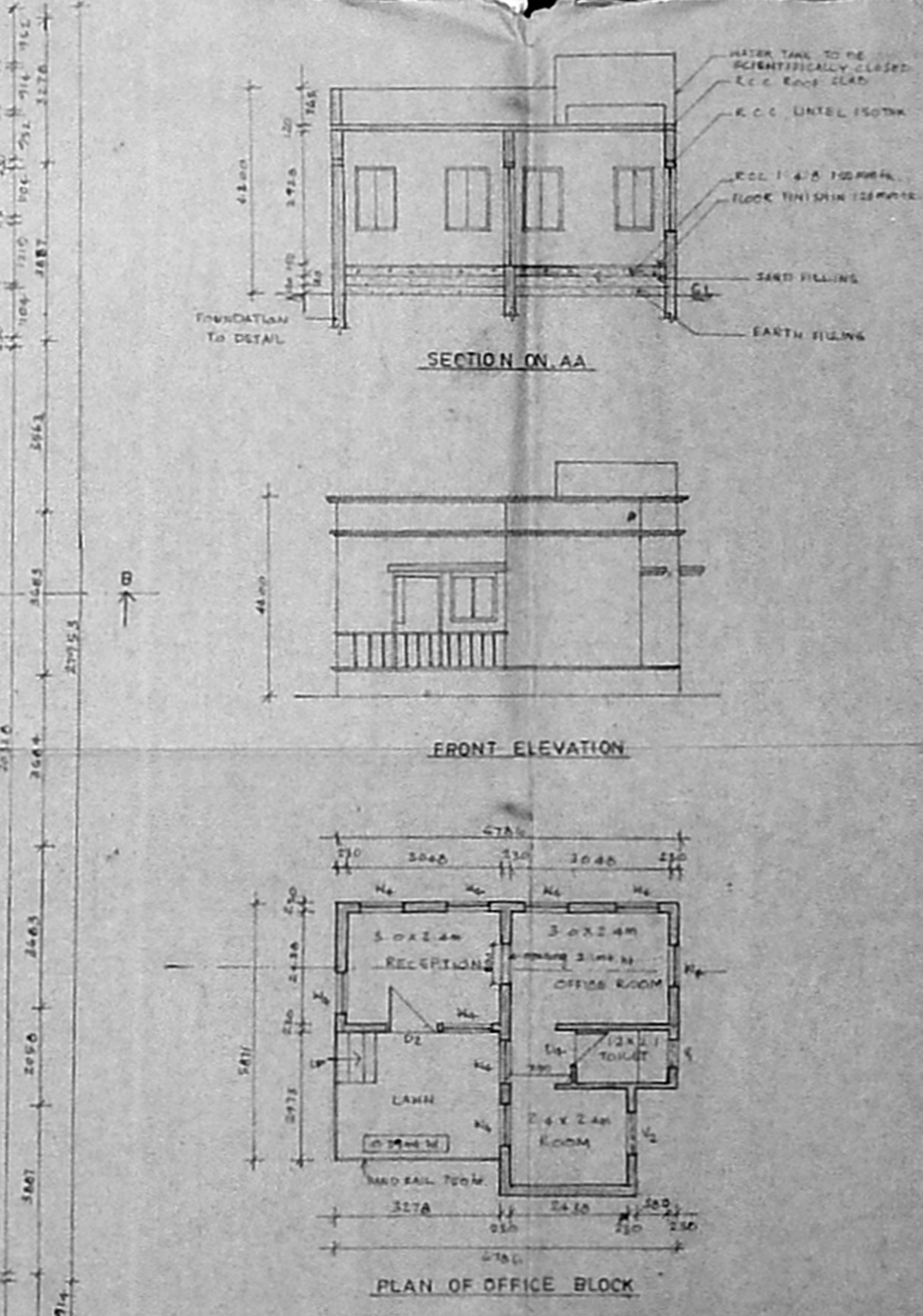
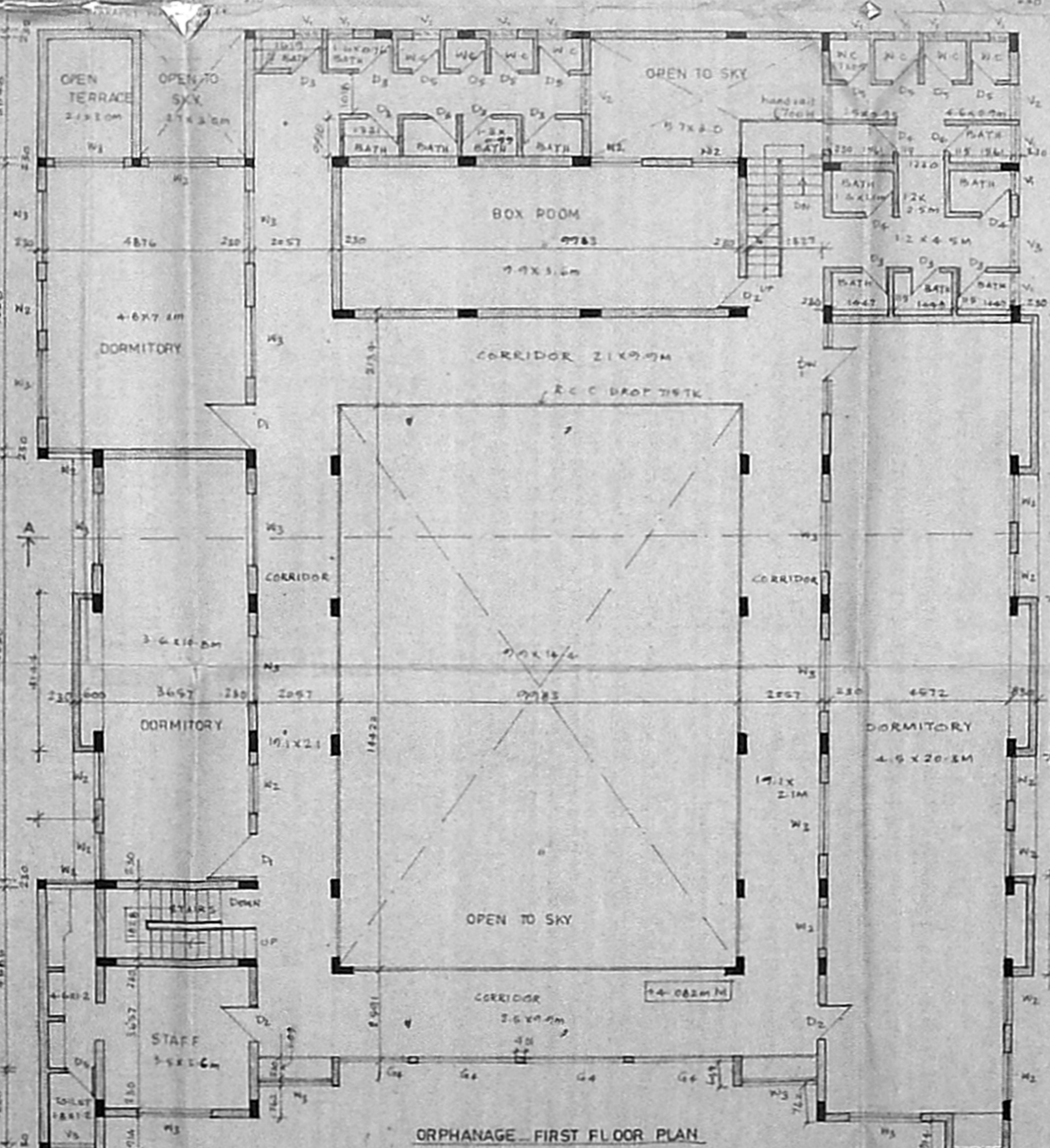
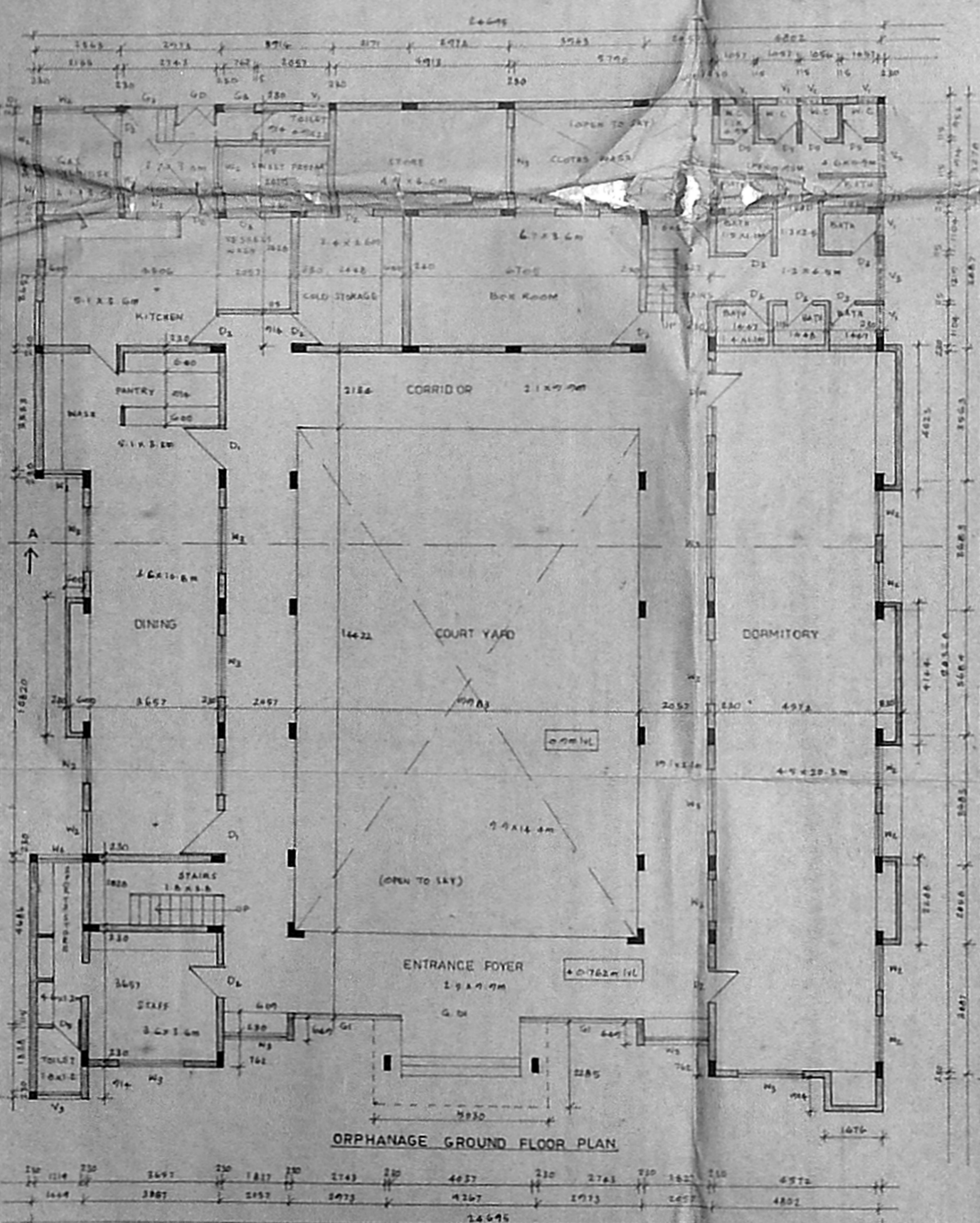
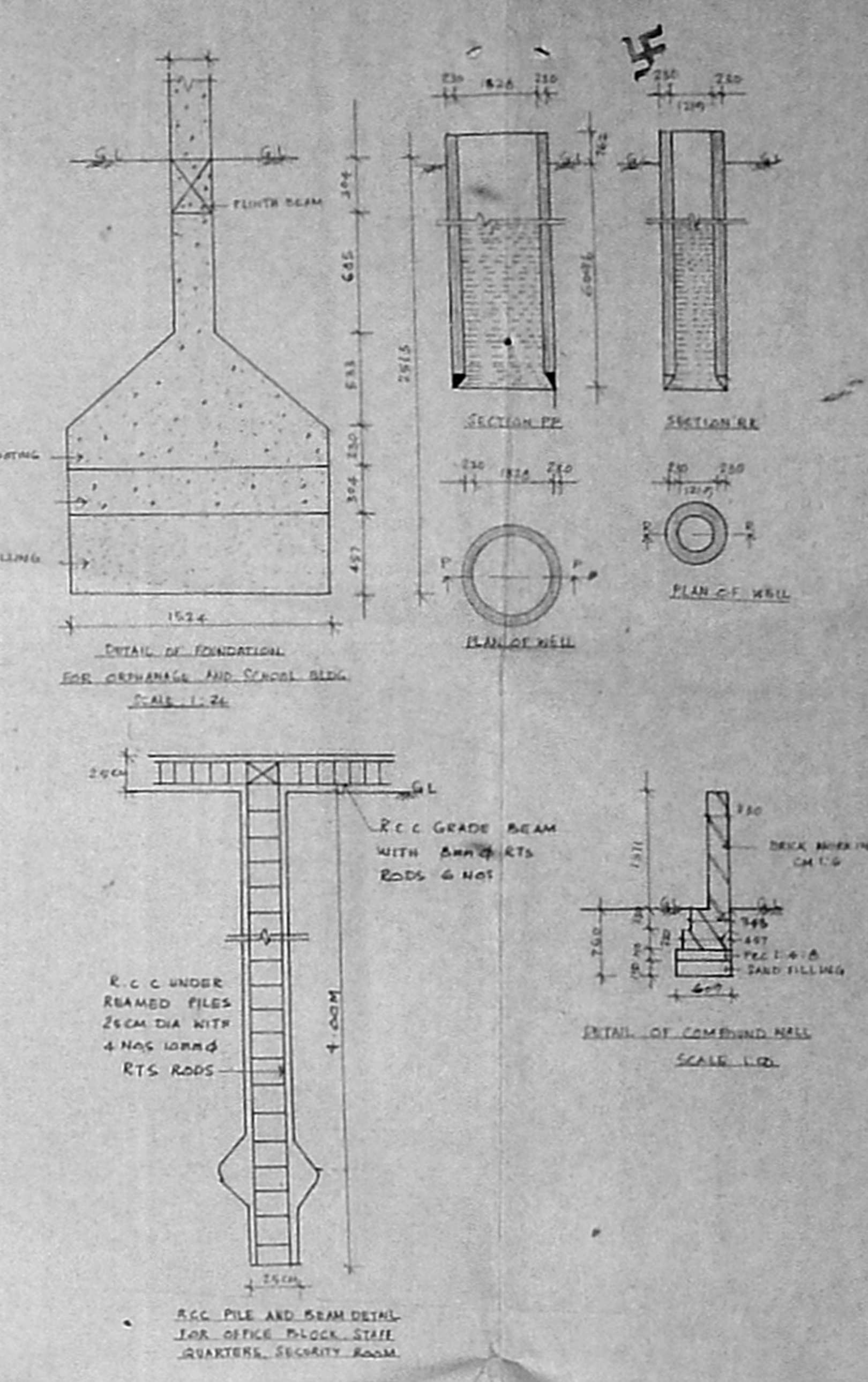
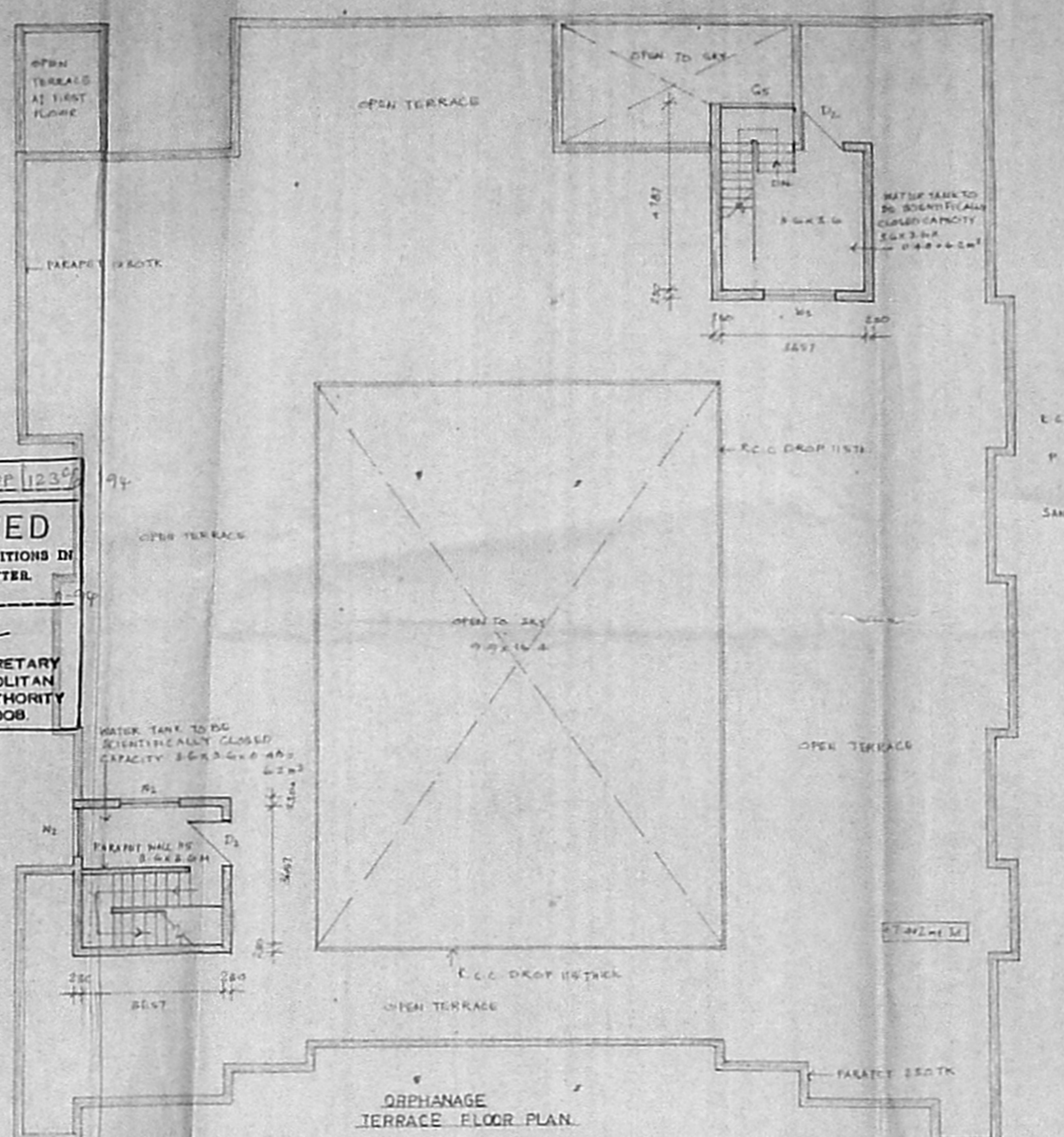

SCHEDULE OF JOINERY		
TYPE	SIZE	DESCRIPTION
DW	21x2185	COUNTRY WOOD PANELLED DOWN GLAZED WINDOW
DA	12x211	CM PANELLED DOOR
D2	20x211	
D4	6x211	1500 PLY VERTICAL SLIP (PLASTER)
D5	6x211	
W1	6x211	CM GLAZED WINDOW
W2	13x211	
W3	18x211	
G1	33x211	FIXED GRILL
G2	75x211	
G3	24x211	
G4	10x211	GRILL DOOR
W4	25x211	CM FRAMED LOUVERED WINDOW
W5	20x211	
W6	12x211	
G5	18x211	FIXED GRILL
W7	6x211	CM GLAZED WINDOW
G6	21x211	FIXED GRILL
G7	22x211	GRILL DOOR

- SPECIFICATION**
- FOUNDATION IN R.C.C. PARTING 1:1:4 OVER THE LAYER OF THE MAIN WALLS OVER 150TH CONCRETE LAY OVER 150TH LAYER OF SAND
 - SUPER STRUCTURE IN BW IN CM 1:5
 - WOOD WORK USING CM WITH GRILL WORK
 - ROOF SLAB IN R.C.C. 1:2:4
 - PLASTERING WALLS IN CM 1:5 IN INTERIOR
 - WEATHERING COARSE 120TK USING BECK JELLY CONCRETE IN LIME MORTAR WITH TWO LAYER OF PRESSED TILES

- COLOUR INDEX**
- PROPOSED BROWN TRUS
 - SEWER LINE BROWN TRUS
 - SITE BOUNDARY SHOWN THUS
 - ROAD BROWN TRUS

AREA STATEMENT	IN SQ FT	IN SQ M
GROUND FLOOR ORPHANAGE	6245.01	478.62
FIRST FLOOR ORPHANAGE	5275.61	490.12
OFFICE BLOCK	340.42	31.64

S. Senthil Kumar
 S. SENTHIL KUMAR, I.E., M.E.
 CHARTERED ENGINEER & CONSULTANT
 LICENSED SURVEYOR CLASS 1 NO. 137
 Corporation of Pudukkottai, Tamil Nadu
 No. 21, Block 311, 1st Floor, T.H. Road
 Karur City, Tamil Nadu
 Anna Nagar (near Post Office) - KARUR
 Madurai
 LICENSED SURVEYOR

PROPOSED ORPHANAGE AND SCHOOL IN
 S NO 529 B 529 12B 523 13B 533 1A
 533 2A AT PALAVEDU VILLAGE VILLAGE NO 54
 VILLIVAKKAM PANCHAYAT UNION
 SAIDAPET MADRAS

BAL VEAS
 BAL VEAS
 MEMBER SECRETARY